

PLACE ARROW INDICATING NORTH DIRECTION RELATIVE TO CROSSING

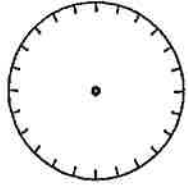

FORM DR-0404-C
REV. 10-9-2012
www.uprr.com

GAS [NON-LIQUID NATURAL STATE] FLAMMABLE AND NON-FLAMMABLE PIPELINE CROSSING

NO SCALE

NOTE: ALL AVAILABLE DIMENSIONS MUST BE FILLED IN TO PROCESS THIS APPLICATION.

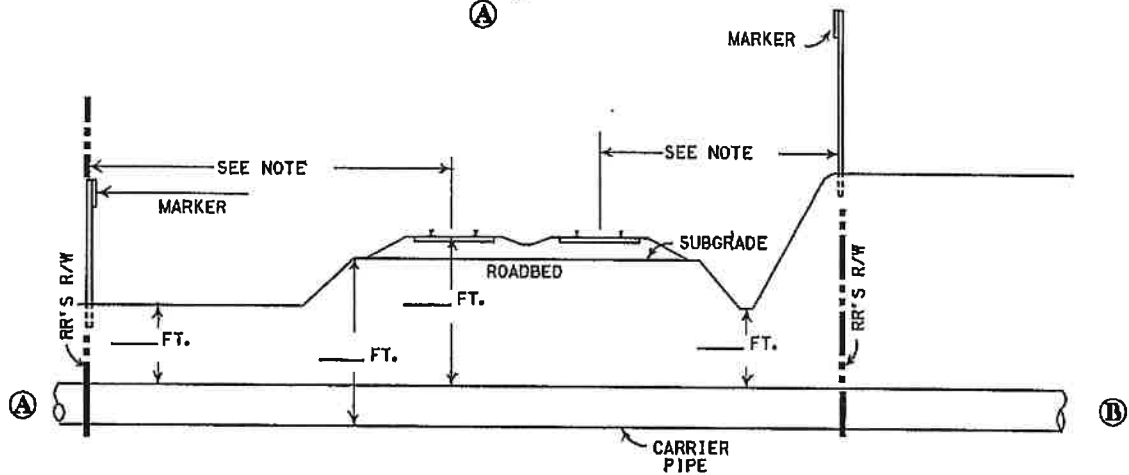
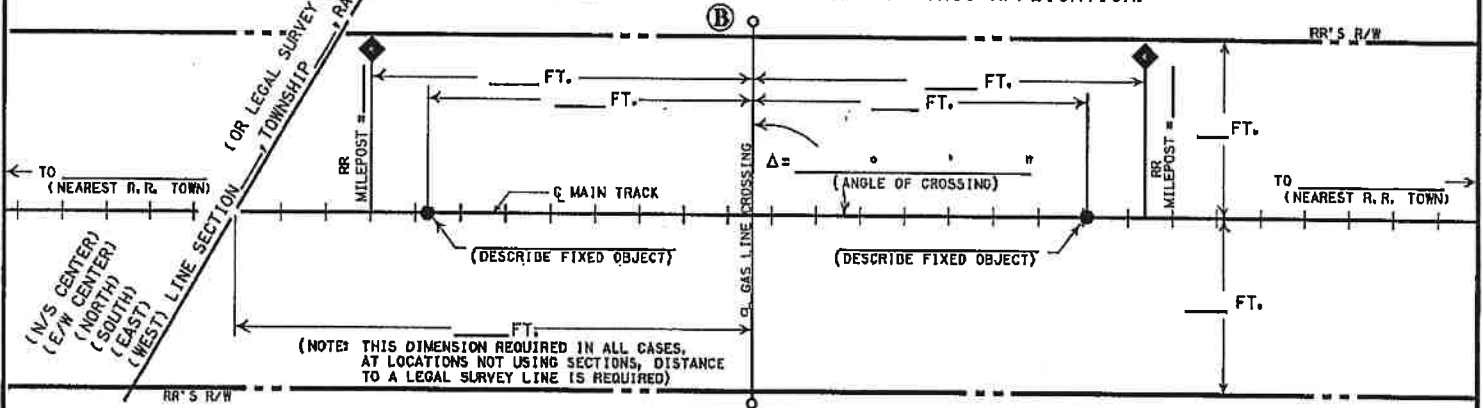

NOTE:
REFER TO AREMA VOLUME 1 PART 5 FOR REQUIREMENTS RELATING TO PIPELINE CROSSINGS.

- A) IS PIPELINE CROSSING WITHIN DEDICATED STREET? YES; NO;
- B) IF YES, NAME OF STREET _____
- C) CARRIER PIPE :
 COMMODITY TO BE CONVEYED (NO LIQUIDS ALLOWED) _____
 OPERATING PRESSURE _____ PSI
 WALL THICKNESS _____; DIAMETER _____;
- D) METHOD OF INSTALLING CARRIER PIPE UNDER TRACK(S):
 DRY BORE AND JACK (WET BORE NOT PERMITTED);
 TUNNEL; OTHER _____
- E) DISTANCE FROM CENTER LINE OF TRACK TO NEAR FACE OF BORING AND JACKING PITS WHEN MEASURED AT RIGHT ANGLES TO TRACK _____ (30' MIN.)
- F) WILL CONSTRUCTION BE BY AN OUTSIDE CONTRACTOR? YES; NO;
- G) APPLICANT HAS CONTACTED 1-800-336-9193, U. P. COMMUNICATION DEPARTMENT, AND HAS DETERMINED FIBER OPTIC CABLE _____ DOES; _____ DOES NOT; EXIST IN VICINITY OF WORK TO BE PERFORMED. TICKET NO. _____

EXHIBIT "A"

(FOR RAILROAD USE ONLY - DO NOT WRITE IN THIS BOX)

(680113)10107

M. P. _____ E. S. _____
UNCASED GAS PIPELINE AT

(NEAREST RR STATION) (COUNTY) (STATE)

FOR _____ (APPLICANT)

RR FILE NO. _____

WARNING

IN ALL OCCASIONS, U. P. COMMUNICATIONS DEPARTMENT MUST BE CONTACTED IN ADVANCE OF ANY WORK TO DETERMINE EXISTENCE AND LOCATION OF FIBER OPTIC CABLE. PHONE : 1-800-336-9193

SAMPLE